

FARRIS, HANSEN, & ASSOCIATES, INC.

ENGINEERING, ARCHITECTURE, SURVEYING

7 RIDGWAY COURT - P.O. BOX 437, ELKHORN, WISCONSIN, 53121

PHONE: (414) 723-2098 FAX: (414) 723-5886

PLAT OF SURVEY

LOT 2 OF SHARON EAST SUBDIVISION

LOCATED IN PART OF THE SE 1/4 OF THE NE 1/4
OF SECTION 33, TOWN 1 NORTH, RANGE 15 EAST,
VILLAGE OF SHARON, WALWORTH COUNTY, WISCONSIN

- WORK ORDERED BY -
LEN OATES
920 WEST ALGONQUIN RD
ALGONQUIN, IL. 60102

● = FOUND IRON REBAR STAKE
= SET IRON REBAR STAKE

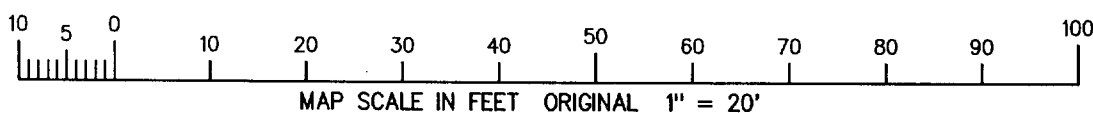
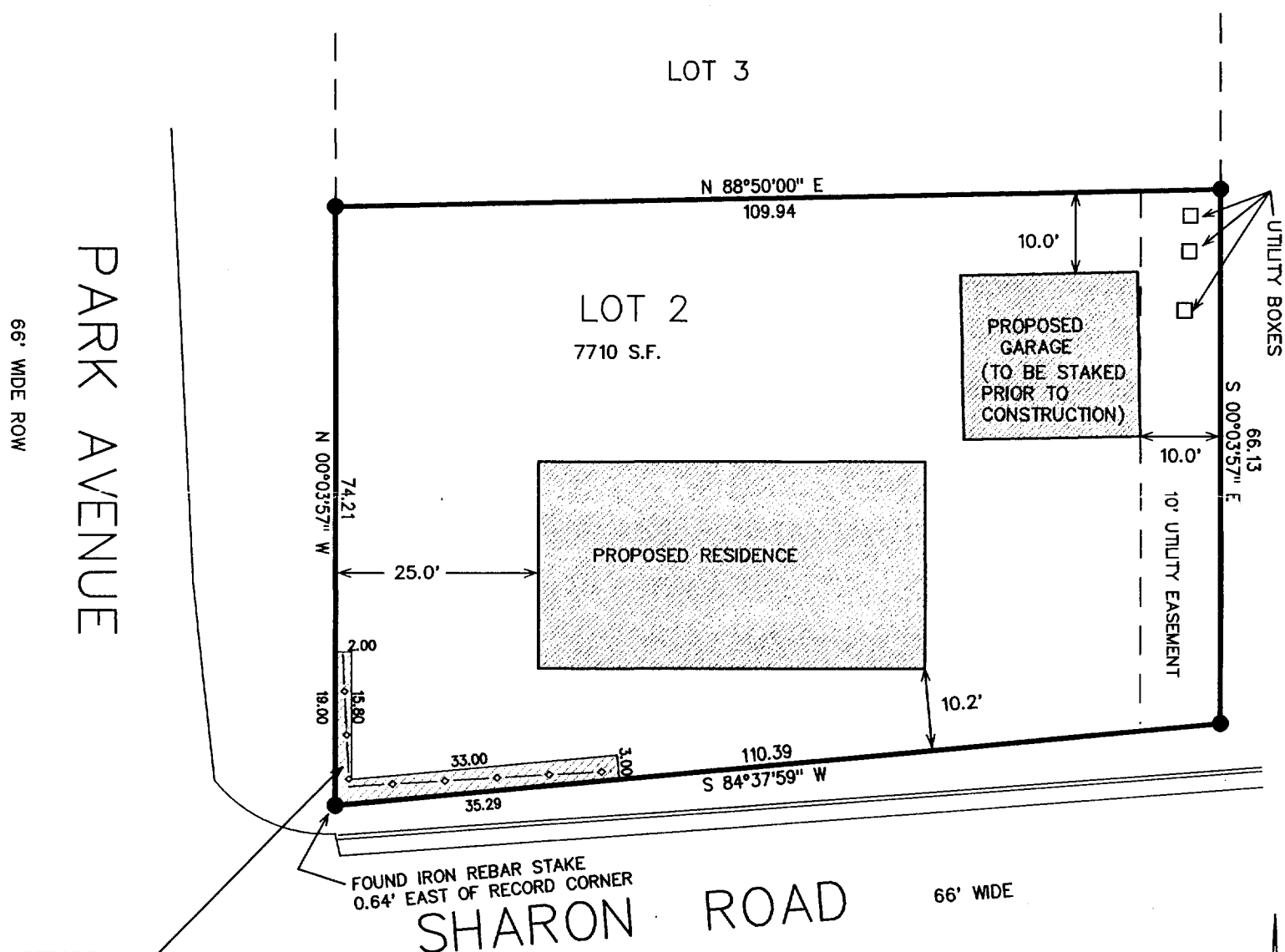

NOTE: COPIES OF THIS MAP TO WHICH THE FOLLOWING CERTIFICATE WILL APPLY SHOW SURVEYOR'S ORIGINAL SEAL AND SIGNATURE IN RED INK. COPIES BY ANY OTHER MEANS MAY HAVE ALTERATIONS WHICH DO NOT REPRESENT THE SURVEYOR'S WORK PRODUCT.

I HEREBY CERTIFY THAT THE ABOVE DESCRIBED PROPERTY HAS BEEN SURVEYED UNDER MY DIRECTION AND THAT THE ABOVE MAP IS A TRUE REPRESENTATION THEREOF AND SHOWS THE SIZE AND LOCATION OF THE PROPERTY AND ITS EXTERIOR BOUNDARIES. THIS SURVEY IS MADE FOR THE USE OF THE PRESENT OWNERS OF THE PROPERTY, AND ALSO THOSE WHO PURCHASE, MORTGAGE, OR GUARANTEE THE TITLE THERETO WITHIN ONE YEAR FROM THE DATE HEREOF.

DATED: 11-09-98

Peter S. Gordon
PETER S. GORDON R.L.S. 2101

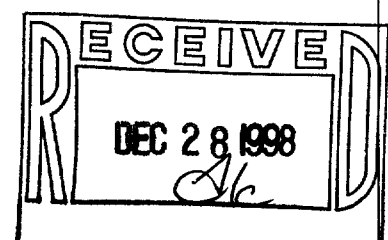
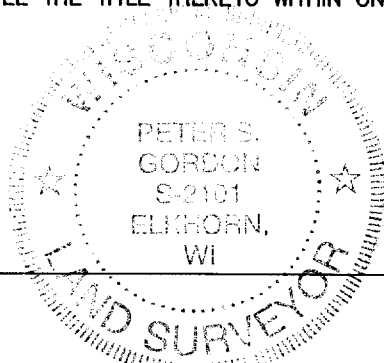

PROJECT 3578.2
DATE: 11/09/1998
SHEET 1 OF 1

USA-2 008-318